

INFRARED TECHNOLOGY BUILDING ENVELOPE, WALLS, AND ROOFS...

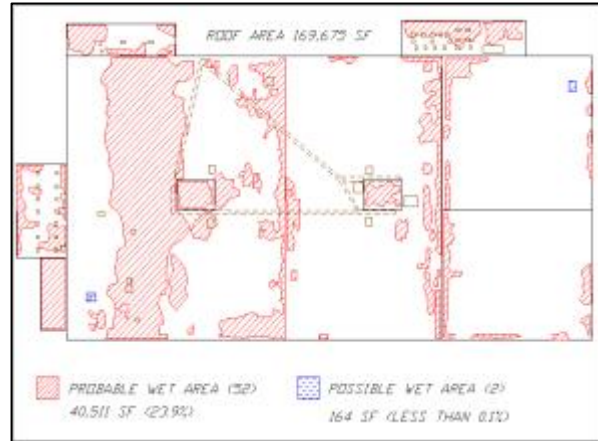

Infrared (Infra-care) hand held or fly over survey services are provided with the intent of identifying and locating the presence of moisture in the building envelope, walls, and roof systems.

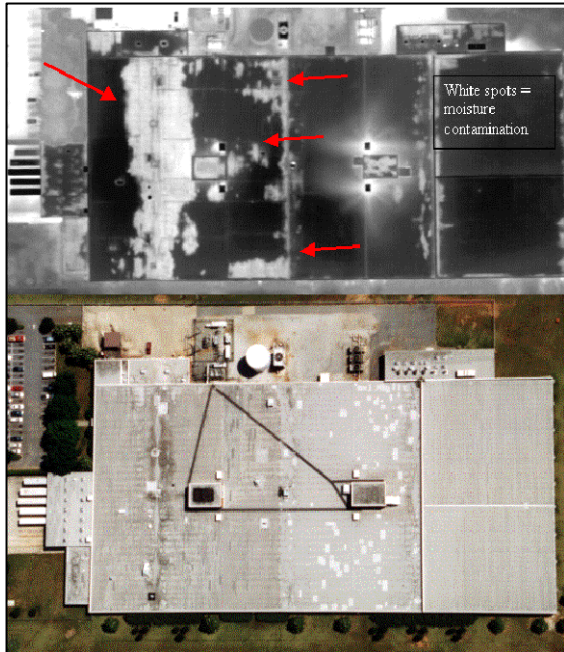

State-of-the-art methods to define roof and perimeter wall problems in an expedient manner.

Multi-building managers will appreciate the newest technology and accuracy of this type of data acquisition.

Services include:

- Visual inspections
- Infrared moisture survey
- Physical confirmation
- Test probes
- On roof outlining of wet areas as necessary
- Photo documentation (Infrared and real time)
- Report
 - Conditions
 - Recommendations
 - Budget projection
 - Maintenance opportunities

